Beckham

Beckham, March 26.- Mr. and Mrs. H. E. Burge, Mrs. Robert Drinkard and son, Michael, of Hopewell spent several days last week with Mrs. Burge's mother, Mrs. C. A. Moore.

The W. S. C. S. of Trinity Church met with Mrs. H. O. Martin and Mrs. Claude Martin last Wednesday, with good attendance.

The Rev. Aaron Smith was the supper guest of Mr. and Mrs. Winston Martin and Gloria on Wednesday.

Those visiting Mr. and Mrs. H. O. Martin on Sunday were Mr. and Mrs. Charlie Steppe, Mr. and Mrs. Allen Gardner, of Lynchburg, and Mr. and Mrs. Winston Martin and Gloria.

Mr. and Mrs. Judson Morris and Glenn and Mr. and Mrs. Charles Martin, Sam and Charles, visited Mrs. T. M. Martin, Miss Eunice Martin, Mr. and Mrs. David Martin and Pam on Sunday.

The Rev. Aaron Smith preached a fine sermon at Trinity Sunday morning. He was the dinner guest of Mr. and Mrs. S. G. Martin, Mr. and Mrs. Robert Morris and family.

Mrs. Garland Crews visited Mrs. R. E. Mays Saturday afternoon.

Mr. and Mrs. Herman Moore, Jr., Dorothy Jane and Dianne, of Richmond visited Mr. and Mrs. H. R. Moore Sunday. Others visiting in this home were Mrs. J. I. Moore, Mrs. Herman Harding, Mr. Garland Harding, Mr. Carl Wooldridge and children.

Mrs. Marvin Martin, Jo Anne and Eddie visited Mr. and Mrs. J. T. Morris Sunday.

Revival services are being conducted by the Rev. Aaron Smith at Trinity Church for the charge during this week.

Fit yourself for the Easter Parade from Averett's collection of Suits, Hats, Dresses, Gloves and Bags to match

AVERETT'S
DEPARTMENT STORE
"For Thrifty People"
Phone 2561 Appomattox, Virginia

Carver-Price School News

Hello Readers!

The honor roll students from the Eighth to the Eleventh Grades are:

8th grade: "B" Honor Roll: Helen Preston, Margaret Haskins, Faye Hubbard, Helen Bagley, and Bean Walker.

9th grade: "B" Honor Roll: France Austin, Serena Ferguson, Rosenia Lipford, Valetta McCoy, Ora Scruggs, Barbara Thornton and Dianne Tibbs.

10th grade: "B" Honor Roll: Philip Haskins, Thomas Haskins, Absalom Lewis, John Minnifield, and Alton Reed.

11th grade: "B" Honor Roll: Herbert Williams, Shirley Diglow, and Emmagean Patterson.

The 12th grade honor students were in last week's paper.

Carver - Price High School of Appomattox will be host to the Ninth Annual Student Participation Association on April 12 and 13.

There will be over 100 schools participating in this conference from various parts of Virginia. The faculty and students of Carver-Price are busily making preparations for the occasion. Miss E. M. Betts is the sponsor of the Appomattox School Student Participation Association.

The N. F. A. Chapter of Carver-Price High School held their eliminaction contest in the gym March 20. The winners were: talent, Ernest Daye; male quartet, 11th grade; quiz, Thomas Haskins; public speaking, Charles Jones.

These boys will represent Carver-Price in the Western Confederation which will be held here at Carver-Price April 17.

Until next week, our thought:

"Then awake! the heavens look bright, my dear; 'Tis never too late for delight, my dear; And the best of all ways."

The sad news has reached us of the tragic auto accident in Heilbronn, Germany, March 12, to the family of Charles Jeffries, whose wife, Dianne, was instantly killed. Funeral services were held for her at her home in Clinton, North Carolina, Sunday, March 24, from the First Baptist Church. Their eleven months old baby was uninjured. Jeffries is hospitalized. They were flown to the States, reaching the Air Port at Greensboro, N. C. Friday, March 22, P. M. Charles O. Jeffries is one of our Appomattox boys, a graduate of Virginia State College, and is now a Second Lieutenant in the U. S. Army.

IN PLAYS AT W. & M.

. . . . Miss Edna Gregory

Edna Gregory, a sophomore at the College of William and Mary, will be cast in the role of the nurse, in the production of Romeo and Juliet which will be given by the William and Mary Players on March 27, 28 and 29. The play will be the first to be given in the new Phi Beta Kappa Building, the theatre of which William and Mary people are justly proud. All the theatre people who have been associated with the William and Mary Players since 1926, as well as all theatre people in the state, have been invited for opening night.

Edna has been given the part of the Heavenly Director in the spring production of "Theatre is a Lady," and the part of Goodie Red Head in "The Founders," the pageant of Jamestown which will run from May through October to celebrate the Jamestown Festival.

Edna is the daughter of Mr. and Mrs. K. E. Gregory, of Appomattox.

LUCKY CLOVER 4-H CLUB

The Lucky Clover 4-H Club won first prize at the Electric Congress which was held at Appomattox on Saturday, March 16.

They had the largest attendance, took first place in the demonstration, and first in the exhibits.

Two light bulbs each were won by Louella Martin, Betsy Williams, Mary Libby Tolley, Eleanor Richardson, Philip Lucado, and Eloise Rosser for placing the exhibits nearest to the way they had been judged.

Mrs. Rob Martin is their sponsor.

Congress may cut a billion dollars off President Eisenhower's $4,263,000,000 foreign-aid request, said Senator Republican Leader Knowland.

ANNOUNCING
Increase In Dividend Rate
3 1/2 %
THE NEW RATE APPLIES TO . . . .
THE WHOLE OF THE SEMI-ANNUAL PERIOD
JANUARY 1, 1957 TO JULY 1, 1957
XXXXXX
NEW SAVINGS ACCOUNTS OPENED AND ADDITIONS MADE TO PRESENT ACCOUNTS BY APRIL 10th. EARN AT THE NEW RATE FOR THE MONTHS OF APRIL, MAY AND JUNE
XXXXXX
EACH ACCOUNT INSURED UP TO $10,000.00 BY THE FEDERAL SAVINGS AND LOAN INSURANCE CORPORATION.
WHERE You Save DOES Make A Difference
FIRST FEDERAL
SAVINGS AND LOAN ASSOCIATION
OF
LYNCHBURG
CHURCH STREET AT NINTH
DIAL 2-4589
ASK FOR SAVE BY MAIL ENVELOPES

TOGETHER
we can do it

Sometimes a task is just too great for one person. Sometimes we need an extra pair of hands to swing the job — quickly, easily, effectively.

This is just another way of saying "People, working together, can do anything" . . . And, that is the working creed of Nationwide Insurance.

People want the protection of insurance. They want the strongest and broadest protection they can get, at the most reasonable price possible. Nationwide Insurance is working with people to help them achieve just that. Are we succeeding? . . . Over 2,000,000 Nationwide Insurance owners attest "Yes"!

It will pay you to investigate Nationwide Insurance. Call, or write . . .

JAMES R. REDDING
Office 2664, Home 3712
Appomattox, Va.

NATIONWIDE INSURANCE
NATIONWIDE MUTUAL INSURANCE CO.
NATIONWIDE MUTUAL FIRE INSURANCE CO.
NATIONWIDE LIFE INSURANCE CO.
Home Office — Columbus, Ohio

Richwood

Richwood, March 26.- "The lips of the righteous know what is acceptable, but the mouth of the wicked speaketh frowardness."

—Proverb.

Mr. and Mrs. T. T. Wooldridge and Mrs. G. P. Brannan and daughters visited Thursday night with Mrs. L. M. Ferguson and family in Lynchburg.

Mr. and Mrs. W. F. Woodall and E. R. Davis were the guests Sunday of Mr. and Mrs. D. A. Pugh.

Mr. and Mrs. L. M. Ferguson and daughter, Judy, and Mrs. G. P. Brannan and daughters were the guests Sunday afternoon of Mr. and Mrs. T. T. Wooldridge.

J. A. Blazer is spending some time at his home here.

PAMPLIN HOME DEMONSTRATION CLUB

Mrs. Ernest Harwood was hostess to the Pamplin Home Demonstration Club, which met at 10:30 A. M. on Thursday.

There were 21 members present, and one new member, Mrs. Radie Hughes.

An informative program was presented by Mrs. William Hix, whose subject was polio; Mrs. Frank Irving gave the suggestions that a life insurance company recommended for guarding the heart; Mrs. Tivia Keeve discussed cancer, and Mrs. Rob Martin, T. B.

Three cars were offered to take members to the District Meeting at Amherst on April 17.

A motion that the Demonstration Club and serve the Pamp[illegible] ner on the evening [illegible] made and carried.

SILAGE LOSSES CAN BE REDUC[illegible]

The following repo[illegible] missippi Agricultural [illegible] tion should be of in[illegible] matoz dairymen.

In the Mississipp[illegible] covers were used on[illegible] oat straw with dire[illegible] limestone, lightweight [illegible] covered with sawdust [illegible] polyethylene plastic [illegible] sawdust.

Measurements wer[illegible] area 2 feet by 20 f[illegible] treatment. When po[illegible] the spoilage varied [illegible] 1,546 pounds. When [illegible] dirt were used, loss[illegible] 1,075 to 1,252 pou[illegible] limestone cover allo[illegible] of from 1,009 to 1,1[illegible] use of roofing felt a[illegible] ered the silage losses [illegible] pounds.

However, the plas[illegible] performed all others [illegible] der the plastic poun[illegible] pounds to 186 pou[illegible]

Dr. Griffith says [illegible] worth $8.00per ton, [illegible] of the spoilage under [illegible] and dirt was $4.62. [illegible] tic the average valu[illegible] ed silage was 42 c[illegible]

The research wor[illegible] clear plastic will not [illegible] der hot sun and we[illegible] However, when they [illegible] plastic with sawdust [illegible] that the plastic cou[illegible] a second time.

A Service That Is Distinctive But Not Exp[illegible]

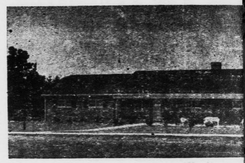

Richard D. Robins[illegible]
FUNERAL DIRECTING & EMBALMI[illegible]
APPOMATTOX, VIRGINIA
"AMBULANCE SERVICE"
Day Phone Dial 3331 Nights & Su[illegible] Dial 22[illegible]

GROCERY STORE BUSINE[illegible]
COMPLETE STOCK AND FIXTURE[illegible]
TEXACO GASOLINE & OIL
Now Operating As Gray's Gr[illegible]
And
Service Station
Located on State Road No. 56, in Shipma[illegible] four miles East of Lovingston, Nelson Cou[illegible] ginia.
AT
AUCTION
THURSDAY APRIL 11th 11 [illegible]
LIST OF EQUIPMENT
1 McCray refrigerated self service meat box
1 Albert-Ross refrigerated self service m[illegible] (10 ft.)
1 International Harvest deep freezer (6 ft.)
1 National Cash register
1 Sanitary Computing Scales
1 Standard Computing Scales
1 U. S. Berkel Meat Slicer
1 Vegetable Diplay Box
1 Coco-cola Box (24 case)
1 Paper Rack
1 Bread and Cake Tier Display Rack
1 Oil Heatrola with 180 Gallon Tank
3 Glass Display Cases
Other Smal Items.
COMPLETE STOCK OF GROCERI[illegible]
This is a going business now producin[illegible] annual income. Owner must sell because [illegible] health. Rental of the Location may be arra[illegible] Purchaser. The owner reserves the right to [illegible] business as a whole or in parcels.
FOR INFORMATION CALL
Hopkins Brothers-Auctions
840 CHURCH STREET, LYNCHBURG,
DIAL 8-2838

[illegible]lin[illegible]ity

[illegible]nday, March 26.- Mrs. [illegible]en and Mrs. E. N. Cun[illegible] Sunday for a trip to [illegible]ast Mrs. Cunningham's [illegible] family, Mr. and Mrs. [illegible]ch.

[illegible] Herbert Greene, of [illegible] the Sunday dinner [illegible]r mother, Mrs. Judd[illegible]

[illegible]rs. Calvin Rosser were Saturday night guests of Mr. and Mrs. Charles Rosser, of Farmville.

Mrs. Jimmie Lee and two children visited her mother, Mrs. Evans at Keysville Sunday.

Tommie Ligon, Bobby McClenny and Dick Baldwin, all of V. P. I., spent the week-end here.

Mrs. Sally Terry Chandler and her children, of Portsmouth, are visiting her mother, Mrs. H. T. Terry here.

Mr. and Mrs. Billy Watson Southall have returned to their home at Bon Air after spending last week here with his parents, Mr. and Mrs. A. R. Southall.

Miss Flora Belle Williams spent the week-end in Farmville, and attended Founders Day at Longwood College.

Mrs. Robert Garrison has returned home after spending last week in Lynchburg.

Mr. and Mrs. Preyer Cobb and family, of Richmond, spent Sunday with his mother, Mrs. Daisy Cobb.

Mr. and Mrs. W. B. Williams and son, of Richmond will spend this week-end with Miss Flora Belle Williams.

Mr. and Mrs. Billy Southall and son and Mr. and Mrs. Rixey Southall visited Mr. and Mrs. Horton Miller Southall in Lynchburg Sunday.

Mrs. W. S. Cumby visited Mrs. Charlie Rosser Sunday evening.

Mr. and Mrs. Stuart Farrar have returned home from a trip to New York.

LEE THEATRE
SHOWPLACE OF APPOMATTOX
[illegible] TIMES — Sunday, Monday, Tuesday, one show only, [illegible] M., feature at 8:30 P. M. Friday and Saturday, first [illegible] P. M., last show 9 P. M. (Closed Wed. and Thurs.)
[illegible]AY & SATURDAY — — — — MARCH 29-30
Gene Autry in
[illegible]ons of New Mexico
Also
It's A Dogs Life

[illegible]OSWELL DRIVE-IN Theatre
APPOMATTOX
[illegible]AY & SATURDAY — — — — MARCH 29-30
Randolph Scott in
Bounty Hunter
Also
Steel Jungle
[illegible]AY & MONDAY — — MARCH 31 - Apr. 1
Shelly Winters in
[illegible]hone Call From A Stranger

[illegible] -- SPECIAL -- Free
[illegible]stomer purchasing a minimum of one combi[illegible] storm or minimum of two combination storm [illegible] between now and our Big Open House in [illegible]Display Rooms (Coming Soon) will qualify [illegible]eive absolutely free up to ten Duo-Matic [illegible]Screen Windows to be give some eligible customer on that date.

[illegible]uo-Matic
[illegible]ck Extruded [illegible]num [illegible]-Screen [illegible]dow
[illegible]95 Value
$5.95
Guaranteed by Good Housekeeping
[illegible] sizes up to and includ[illegible] 3'x5' double-hung windows. [illegible] sizes slightly higher.
[illegible]truded aircraft [illegible]minum.
[illegible] stainless steel inter-lock.
[illegible]ed of the weather-proof co.

Duo-Dor
All-Aluminum Storm-Screen Door
$69.95 Value
$39.95
Guaranteed by Good Housekeeping
Any Standard Size Fetch Grille Extra
• Complete with all hardware, including pneumatic door check, outside aluminum door jamb.
• Rugged construction, over 1" thick.
• Converts quickly from storm door to screen.

[illegible] CAN PAY MORE But . . .
[illegible] CAN'T BUY A BETTER DOOR OR WINDOW
EASY TERMS
[illegible] TO INSTALL — OR WE WILL INSTALL FOR YOU.
[illegible]e and we will send a qualified representative [illegible]termine your requirements and quote you — [illegible]o obligation on your part — Act Today.
[illegible]. E. SEARS & CO.
INCORPORATED
"EVERYTHING TO BUILD ANYTHING"
Lynchburg — Appomattox

Stonewall

Stonewall, March 26.- My, my, it seems as if we are in for some more winter weather. Hope we will miss the snow that other places are having.

Congratulations to Mr. and Mrs. Carrol Jennings, who were married last Saturday night by Rev. Aaron Smith, the pastor, at the home of Mr. Harmon Jennings. Best wishes go with this young couple for a long and happy life together.

Lots of ladies from around here will attend a shower in Lynchburg for Mr. and Mrs. Jennings tomorrow night, given by his sisters, Mrs. Nash and Mrs. Gibson.

Glad to know Mr. Lyle Caldwell has improved enough to be at home after being in a Richmond hospital for two weeks.

Mr. Dan Carson and Mr. Billy Carson, of V. P. I., spent the week-end here with their parents, Mr. and Mrs. E. W. Carson and Mr. and Mrs. C. E. Carson.

Mr. E. W. Carson expects to return to the hospital on Thursday of this week for an operation on his knee, that he hurt so badly last year in an accident. We wish for him a speedy recovery.

Mr. and Mrs. Tom Ray Burnette and son, of Concord spent Sunday with his parents, Mr. and Mrs. Rufus Burnette.

Mr. and Mrs. E. O. Showalters, of Lynchburg, were the guests of her parents, Mr. and Mrs. C. D. Carson on last Sunday.

Mr. and Mrs. Parks Jennings spent the week-end in Richmond with her sister, Mrs. Lucy Sisson, and her family.

Mr. and Mrs. Irby Wheeler spent last week-end in Richmond with their son, Bob and his family. They also visited other relatives there.

Mr. and Mrs. Frank Moore and children, of Brookneal visited Mr. and Mrs. Lyle Moore on Sunday.

Mr. and Mrs. Buddie Gauldin, of Lynchburg were guests of her parents, Mr. and Mrs. Melvin Moore on Sunday.

Mr. and Mrs. Henry Beard and Lawrence visited her parents and his mother on Sunday.

The W. M. U. of Hebron Church met in the home of Mrs. Rufus Burnette on last Tuesday night, with good attendance. Mrs. O. R. Turnes gave the program.

Miss Kate Davidson has returned home after visiting in Roanoke with her niece, Mrs. Leighton Hayle and her family.

"Remember if you are not Fully Insured It's not enough"
J. A. Burke & Co.
PHONE 3191
Appomattox, Va.
representing THE TRAVELERS
Hartford, Connecticut

HIXBURG PIONEERS PUT ON PROGRAM HERE

Hixburg, March 26.- The Pioneers of the Hixburg Presbyterian Church were supper guests of the Pioneers of the Appomattox Presbyterian Church on Sunday evening.

The Hixburg Pioneer put on the program. Those who took part were Hunter Goin, president; David Phillips, vice-president; Marjorie Goin, secretary; and Nannie Belle Goin, treasurer. Others on the program were Ida Virginia, Estelle and Eddie Covington, Lester, Mary Frances and Barbara Goin.

The sponsors are Mesdames E. A. and Bob Covington, Mrs. Jim Carson and Mrs. Frank Goin.

Play safe — drive carefully.

Appomattox is a growing town.

Value throughout—and easy to own
Liberal trade-ins, easy terms
See it now!
Appomattox Hardware Co.
APPOMATTOX, VA.

A cook book helps the thrifty housewife to transform odds and ends of food into tasty dishes. A check book, through the record it provides, helps in the financial management of the family's funds.

Yes, in most homes, the check book is just as important as the cook book—or more so. You are invited to carry your Checking Account at this bank.

The Bank of Appomattox
Appomattox, Virginia
Member of Federal Deposit Insurance Corporation.

Model for model, right across the board

The Fairlane Club Victoria is a brilliant example of the Mark of Tomorrow styling and built-in plus-values that have made Ford the best-selling car in the nation.

FORD is the lowest priced of the low-price three!

Everywhere you look in the new Ford, you see plus-value features. And these advanced features that make Ford your best buy today . . . also make it your best buy for the years ahead.

There are many plus-values in the all-new "Inner Ford!"
You don't ordinarily see many of the plus-value features that are built deep down into the all-new "Inner Ford." For example, such features as the new, sturdier, contoured frame and new suspensions, front and rear.

There's a big plus-value in Ford power for '57!
This year, you can pick a Ford engine to suit your power needs from a whole new family of mightier Ford V-8's. Or you may choose the new Mileage Maker Six.

Ford is worth more when you sell it!
The years-ahead styling and rugged "Inner Ford" features that make Ford worth more now are the features that will make it worth more when you are finally ready to sell it or trade it in.

Ford is priced right!
Comparison of manufacturers' suggested retail delivered prices proves that model for model, Ford is the lowest-priced, full-size car.

Action Test a Ford . . . and see for yourself!
The only way to get fully acquainted with a car is to get behind the wheel and drive it. And we will be happy to have you come in and Action Test a '57 Ford at any time.

COME IN TODAY...get a great deal on the NEW KIND of FORD!

YOUR LOCAL FORD DEALER